



POWER REQUIREMENTS

12W @ 24VDC

One Class 2 LED driver required.

DO NOT CONNECT DIRECTLY TO LINE VOLTAGE!

MOUNTING

Fixture can be mounted directly to a hollow ceiling. Two mounting points (24" on center). One requires power, one is for suspension only. Fixture weighs less than 10 pounds.

TECHNICAL SUPPORT

Scan the QR code to view the fixture in 3D!

Call us at the number below if you need help.



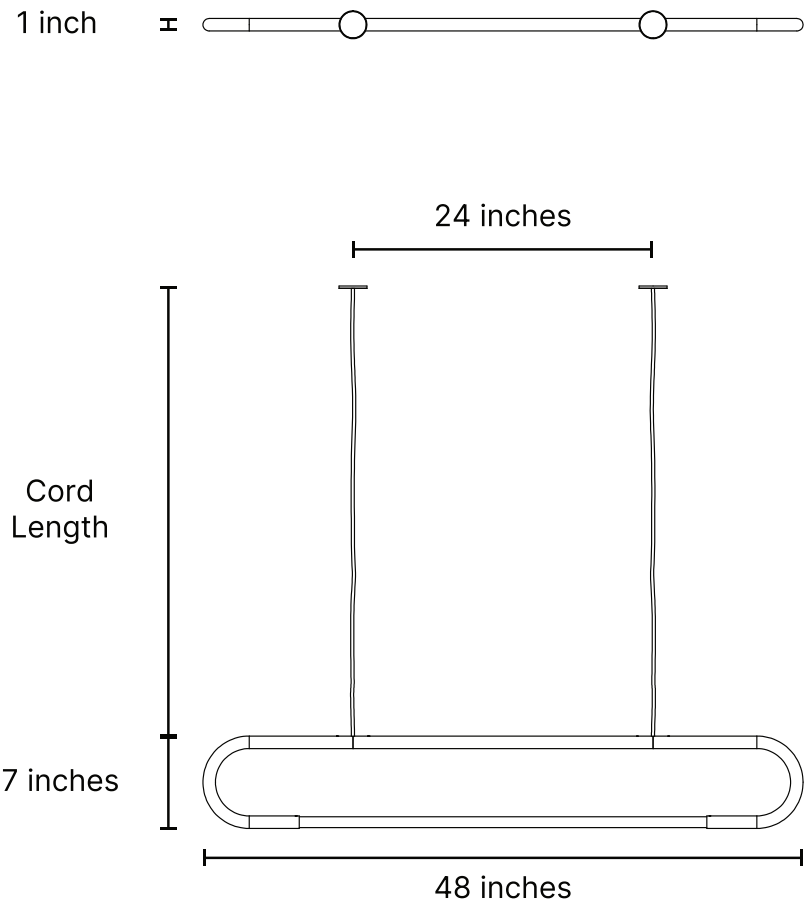

THIS IS A LOW VOLTAGE (24VDC) FIXTURE.

Do not wire this fixture directly to line voltage! This fixture requires a 24VDC Class 2 Transformer (LED Driver). The 24VDC driver must be mounted per the included manufacturer's instructions. Also, please ensure that the wiring system complies with NEC requirements.



PLEASE HANDLE WITH CARE.

Keep all protective sleeves in place until fixture installation is complete. Protect the rope from nearby paint and construction dust. Keep the entire fixture covered until all nearby work is completed. Failure to handle components with care may result in permanent damage.

See **Section A** for canopy
installation and wiring steps.

See **Section B** for frame
installation and wiring steps.

WARNING: 24VDC ONLY
*Do not wire directly to line
voltage or the fixture will be
permanently damaged.*

See **Section C** for
rope installation steps.

CONTACT US WITH ANY QUESTIONS!
Technical Support: (914) 294-2024 ext. 2

(914) 294-2024
WWW.LUKELAMPCO.COM
INFO@LUKELAMPCO.COM

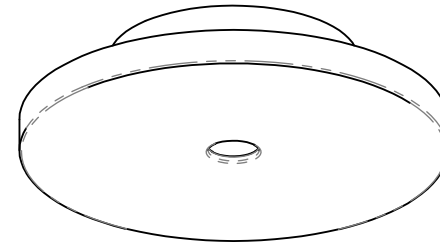
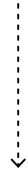
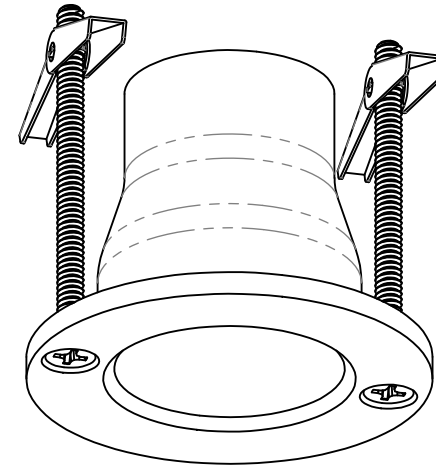
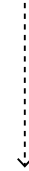
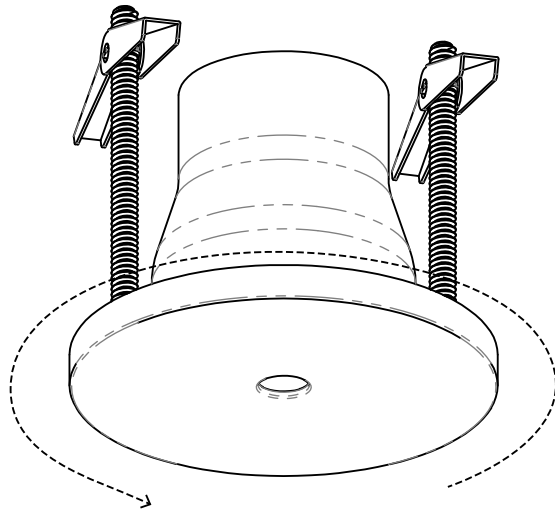

CONTACT US WITH ANY QUESTIONS!

Technical Support: (914) 294-2024 ext. 2

(914) 294-2024
WWW.LUKELAMPCO.COM
INFO@LUKELAMPCO.COM

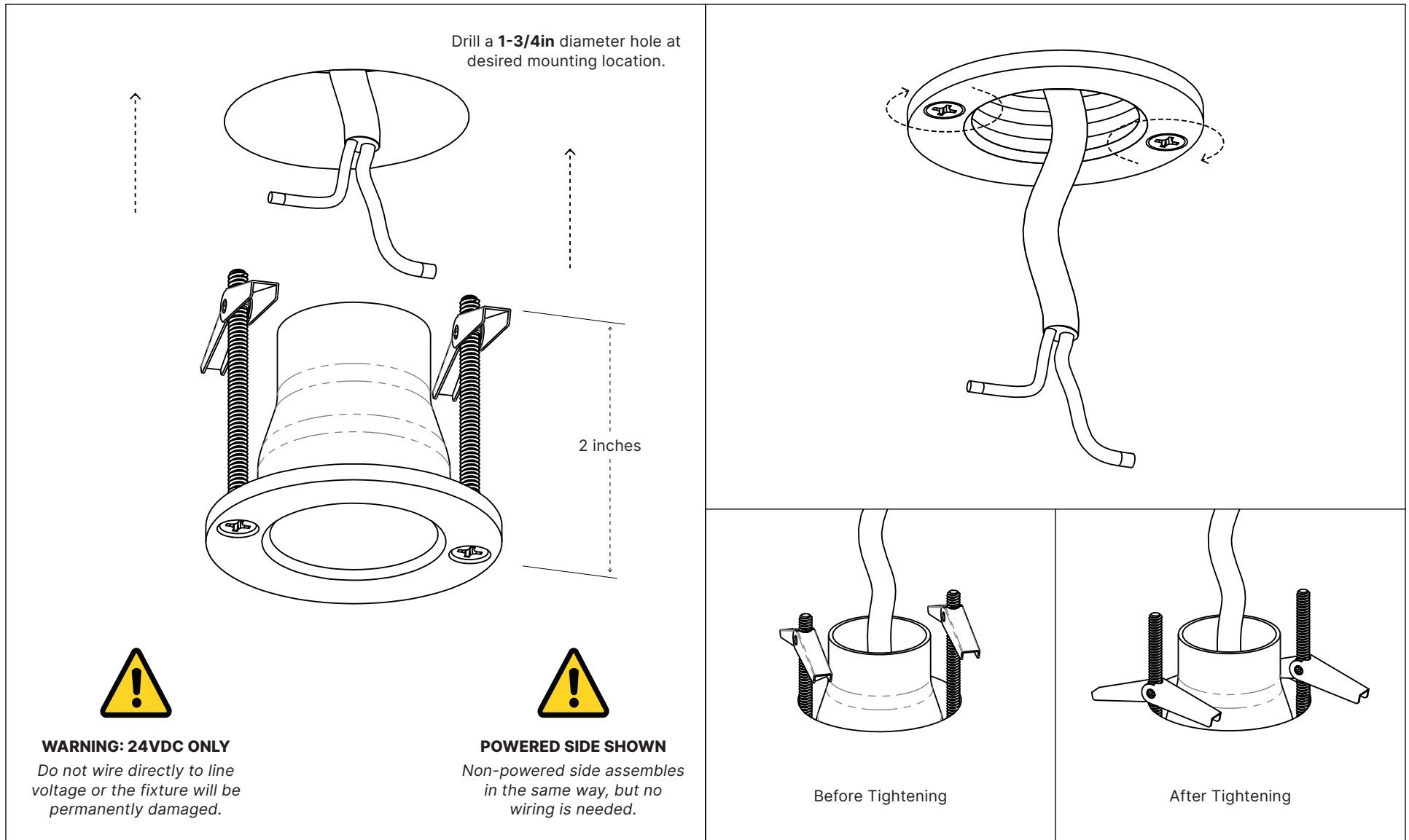

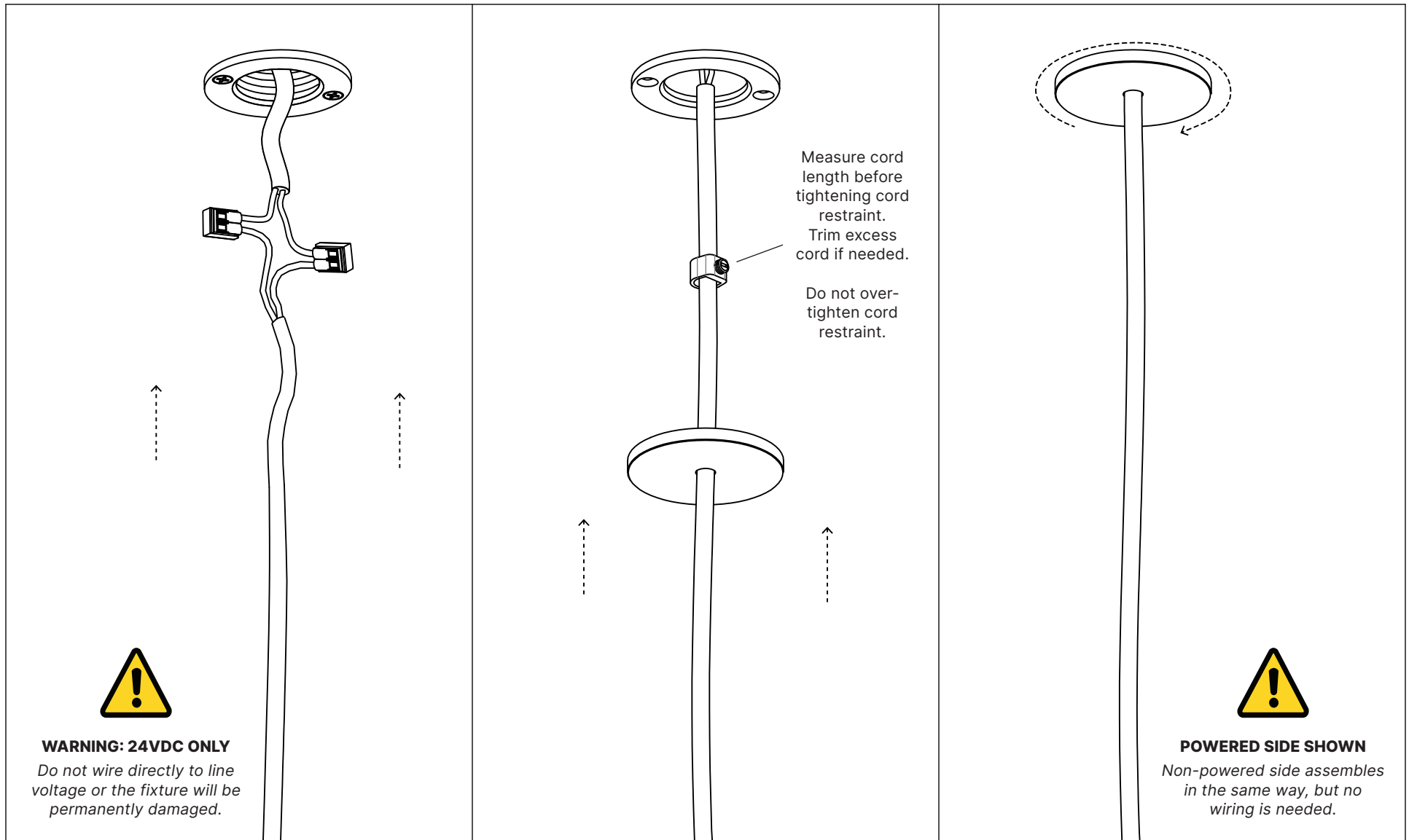

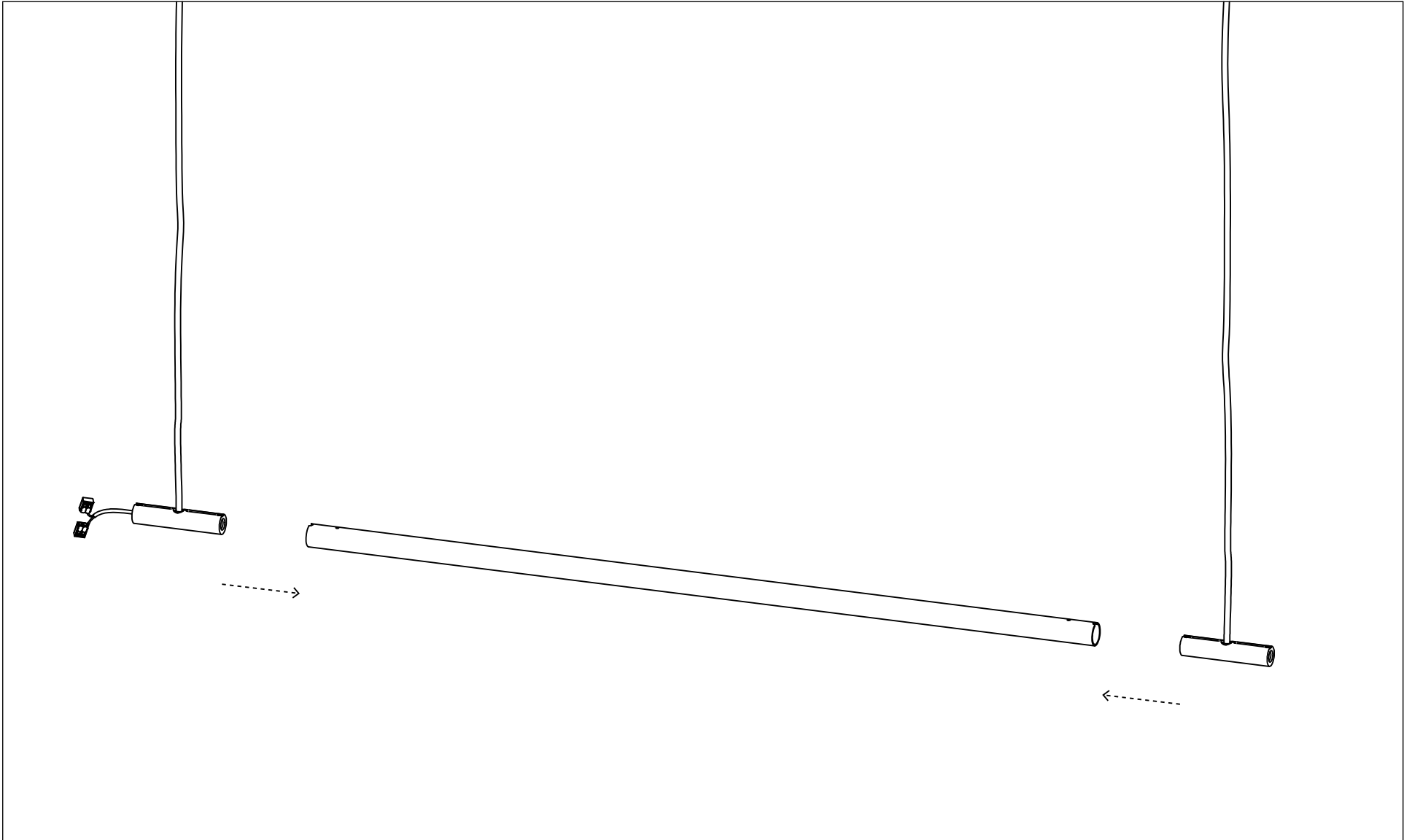

CONTACT US WITH ANY QUESTIONS!

Technical Support: (914) 294-2024 ext. 2

(914) 294-2024
WWW.LUKELAMP.CO.COM
INFO@LUKELAMP.CO.COM

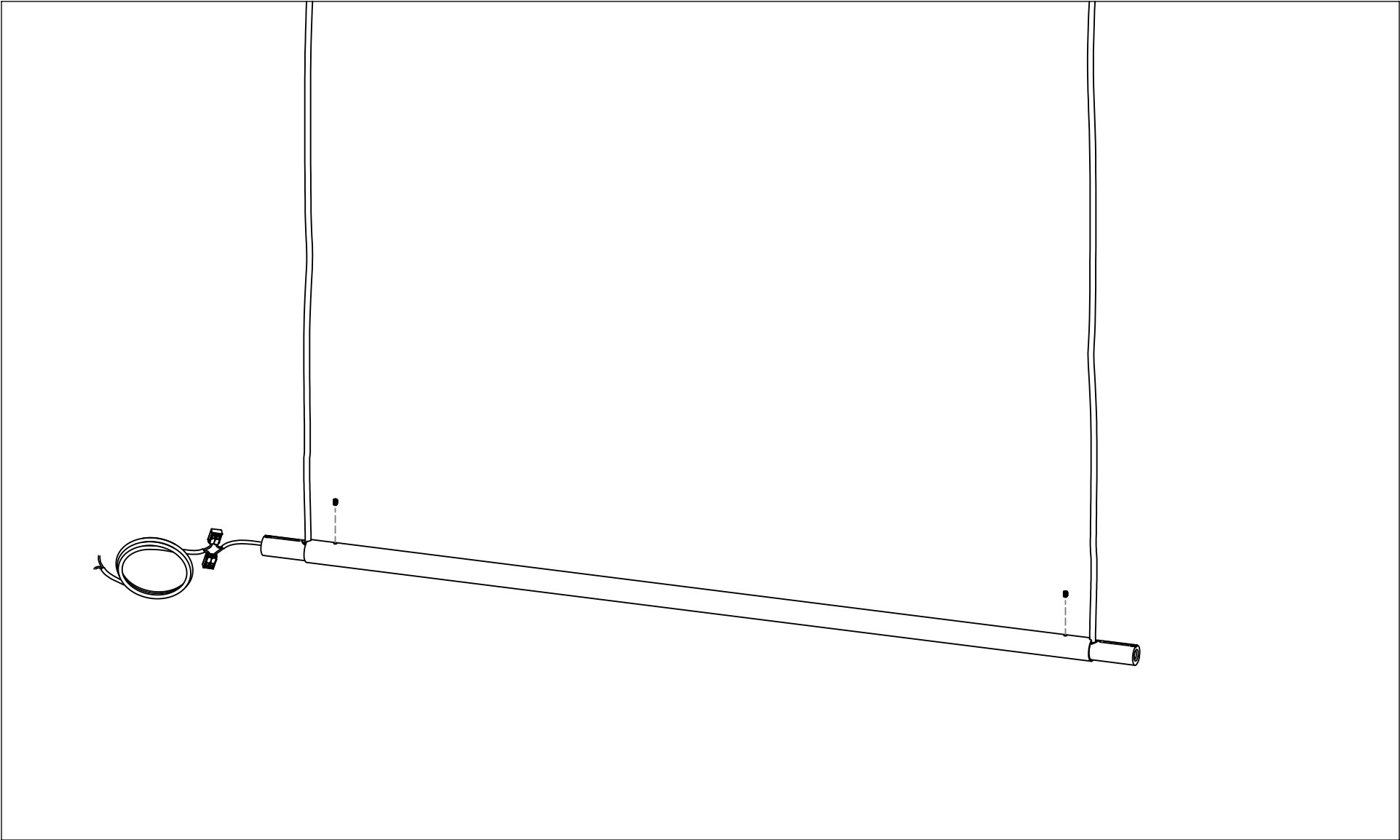

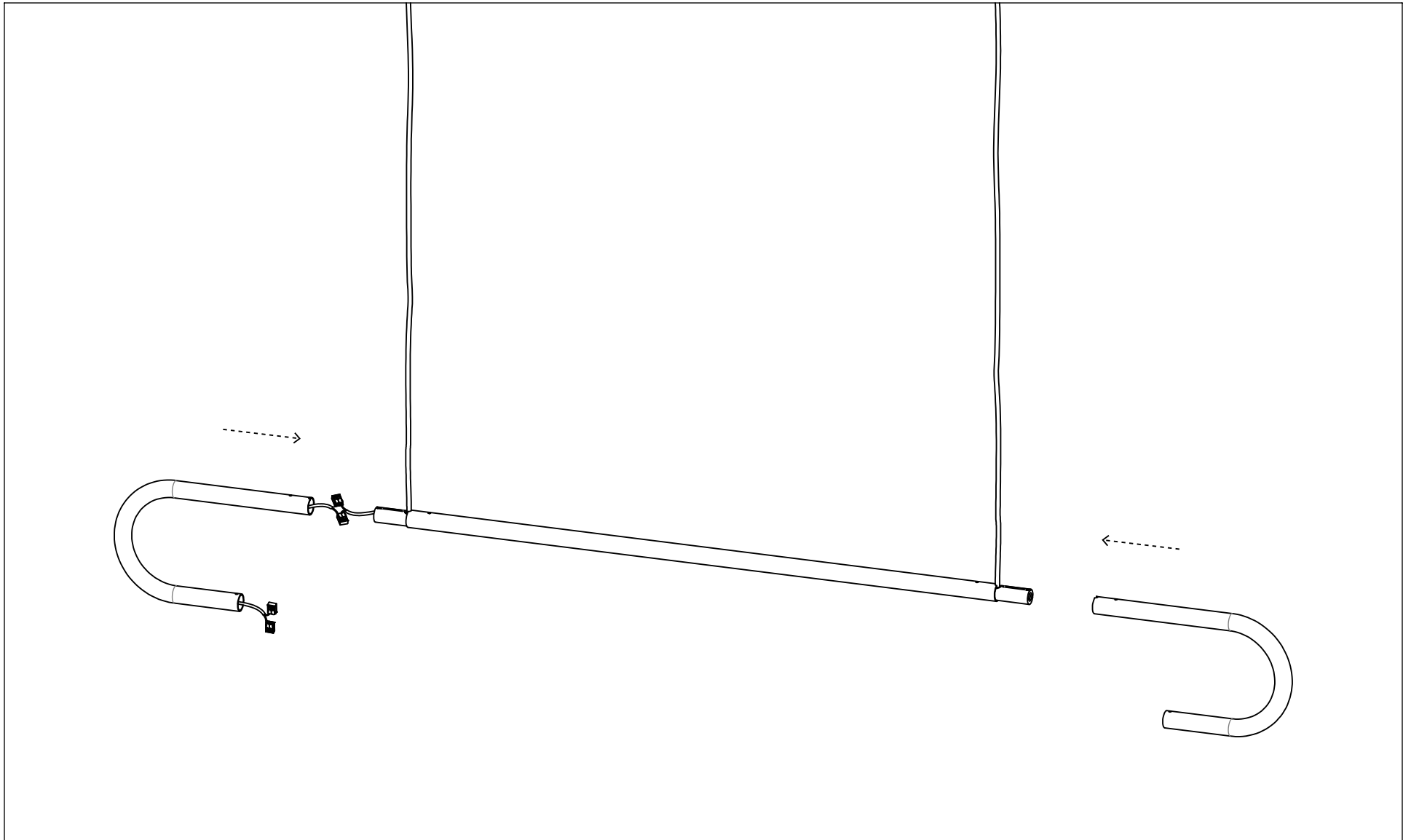

CONTACT US WITH ANY QUESTIONS!

Technical Support: (914) 294-2024 ext. 2

(914) 294-2024
WWW.LUKELAMPCO.COM
INFO@LUKELAMPCO.COM

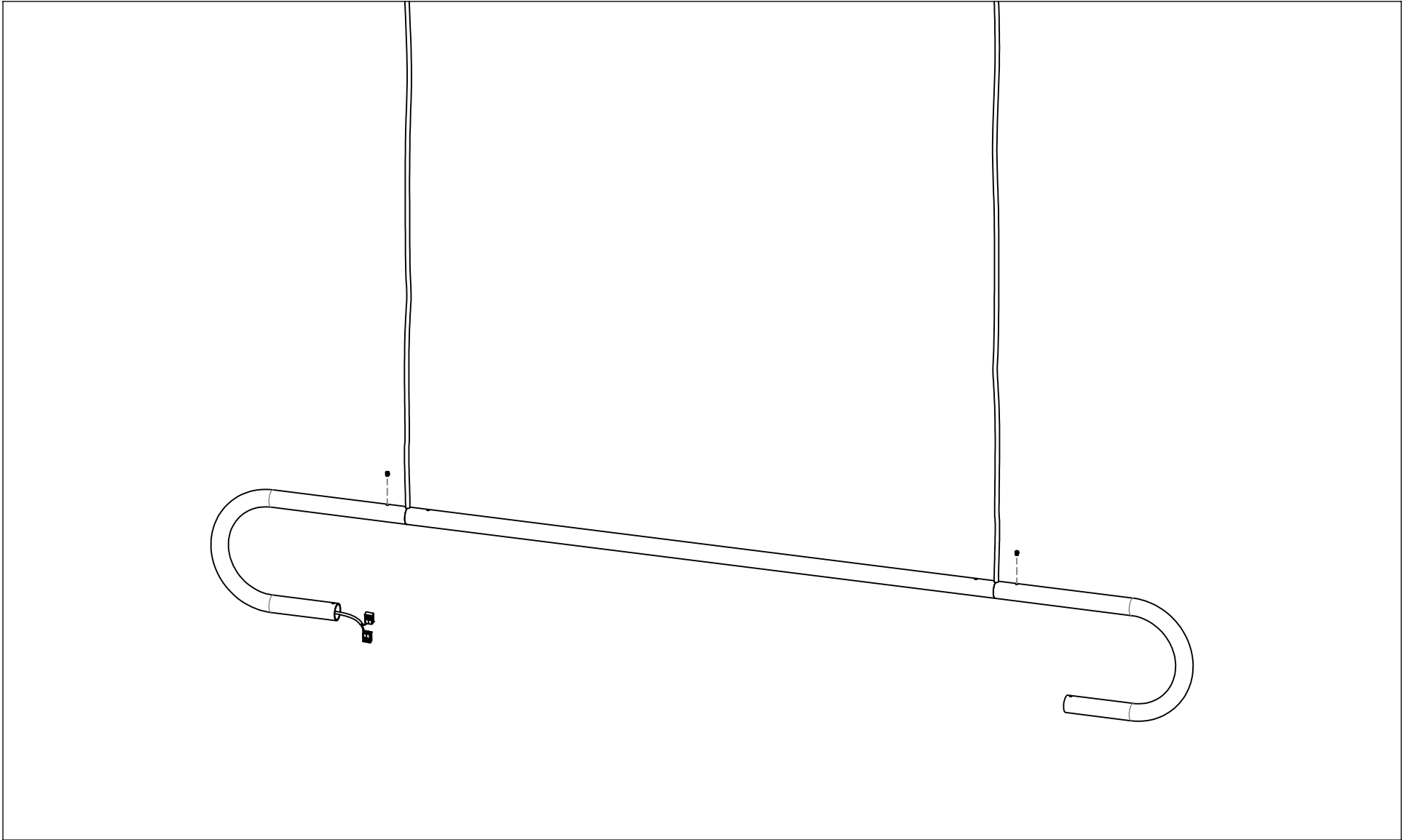

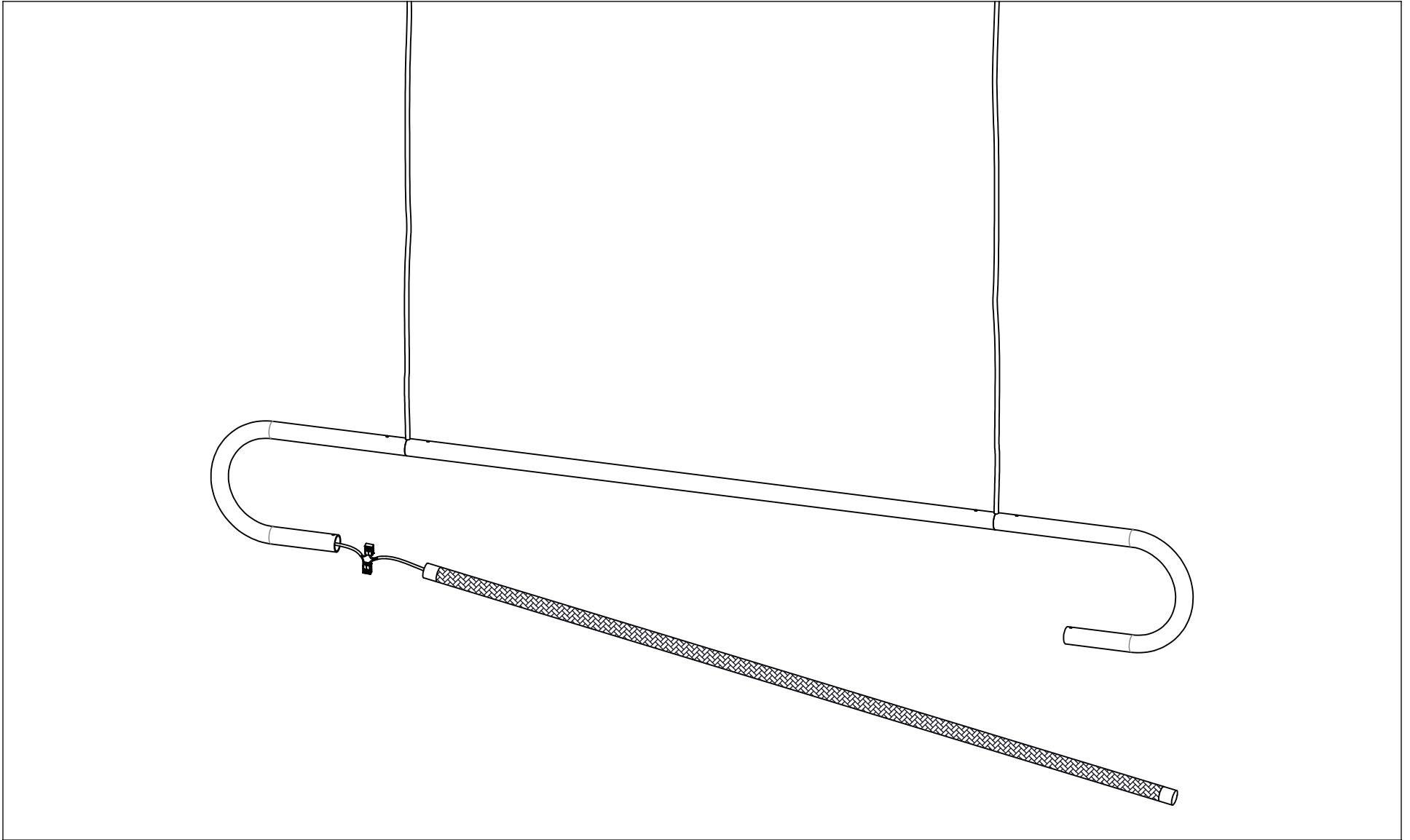

CONTACT US WITH ANY QUESTIONS!

Technical Support: (914) 294-2024 ext. 2

(914) 294-2024
WWW.LUKELAMP.CO.COM
INFO@LUKELAMP.CO.COM

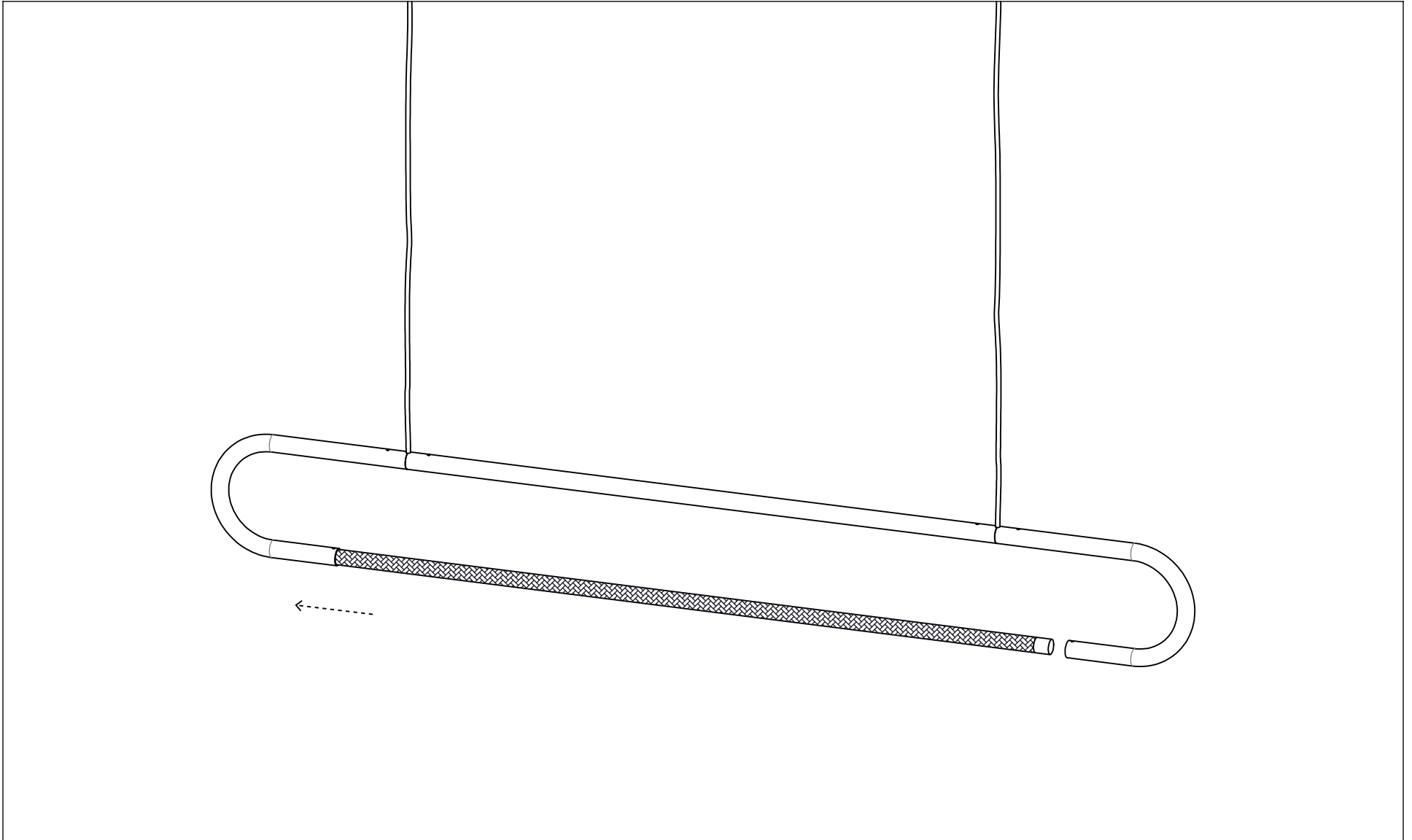

CONTACT US WITH ANY QUESTIONS!

Technical Support: (914) 294-2024 ext. 2

(914) 294-2024
WWW.LUKELAMPCO.COM
INFO@LUKELAMPCO.COM

