



POWER REQUIREMENTS

13W @ 24VDC
One Class 2 LED driver required.
DO NOT CONNECT DIRECTLY TO LINE VOLTAGE!

MOUNTING

Mounts directly to hollow ceiling. Pendant cord is field-adjustable from 6in to 120in, and up to 300in upon request. For mounting to junction boxes, please contact sales. Fixture weighs less than 4 pounds.

TECHNICAL SUPPORT

Scan the QR code to view the fixture in 3D!
Call us at the number below if you need help.



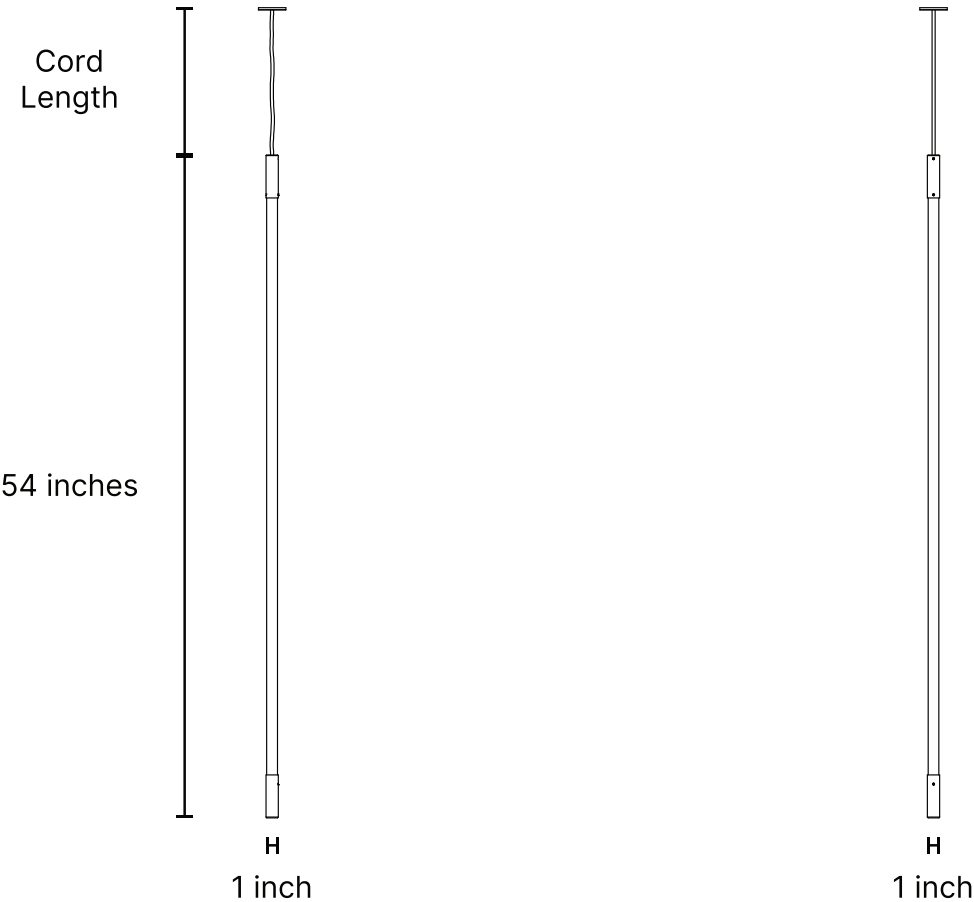

THIS IS A LOW VOLTAGE (24VDC) FIXTURE.
Do not wire this fixture directly to line voltage! This fixture requires a 24VDC Class 2 Transformer (LED Driver). The 24VDC driver must be mounted per the included manufacturer's instructions. Also, please ensure that the wiring system complies with NEC requirements.



PLEASE HANDLE WITH CARE.
Keep all protective sleeves in place until fixture installation is complete. Protect the rope from nearby paint and construction dust. Keep the entire fixture covered until all nearby work is completed. Failure to handle components with care may result in permanent damage.



WARNING: 24VDC ONLY
*Do not wire directly to line
voltage or the fixture will be
permanently damaged.*

See **Section A** for canopy
installation and wiring steps.

See **Section B** for
final installation steps.

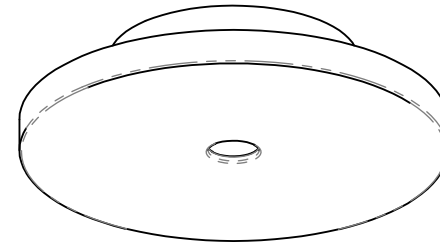
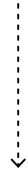
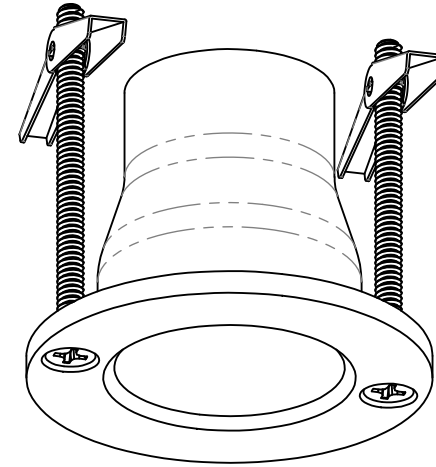
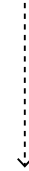
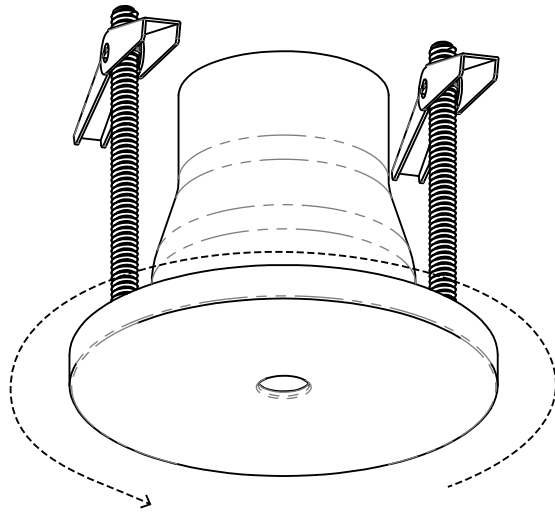

CONTACT US WITH ANY QUESTIONS!

Technical Support: (914) 294-2024 ext. 2

(914) 294-2024
WWW.LUKELAMPCO.COM
INFO@LUKELAMPCO.COM

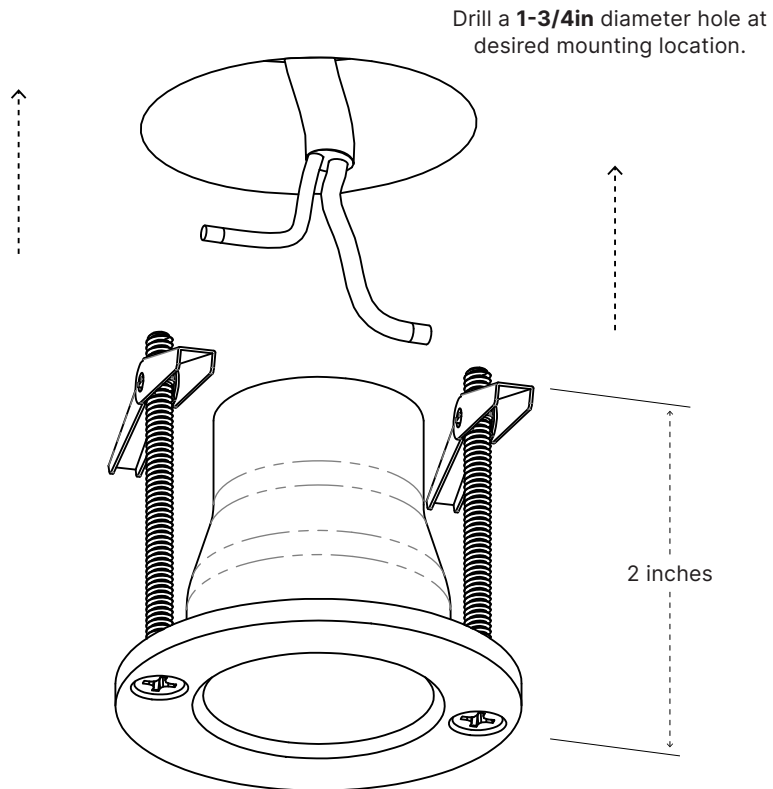

WARNING: 24VDC ONLY

Do not wire directly to line voltage or the fixture will be permanently damaged.

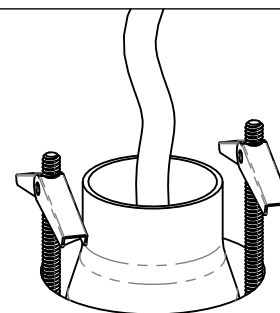
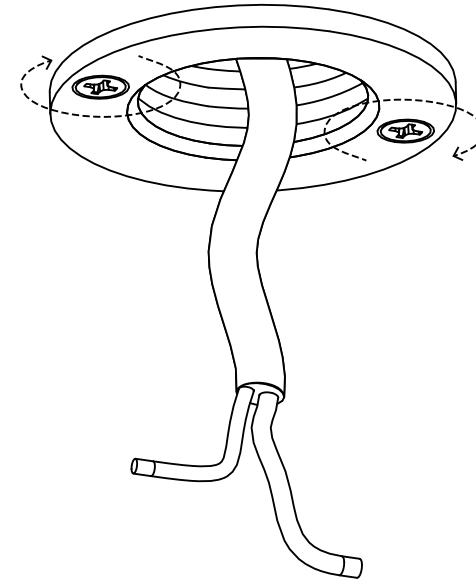

Before Tightening

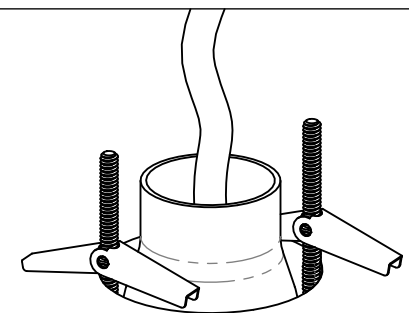

After Tightening

CONTACT US WITH ANY QUESTIONS!

Technical Support: (914) 294-2024 ext. 2

(914) 294-2024
WWW.LUKELAMP.CO.COM
INFO@LUKELAMP.CO.COM

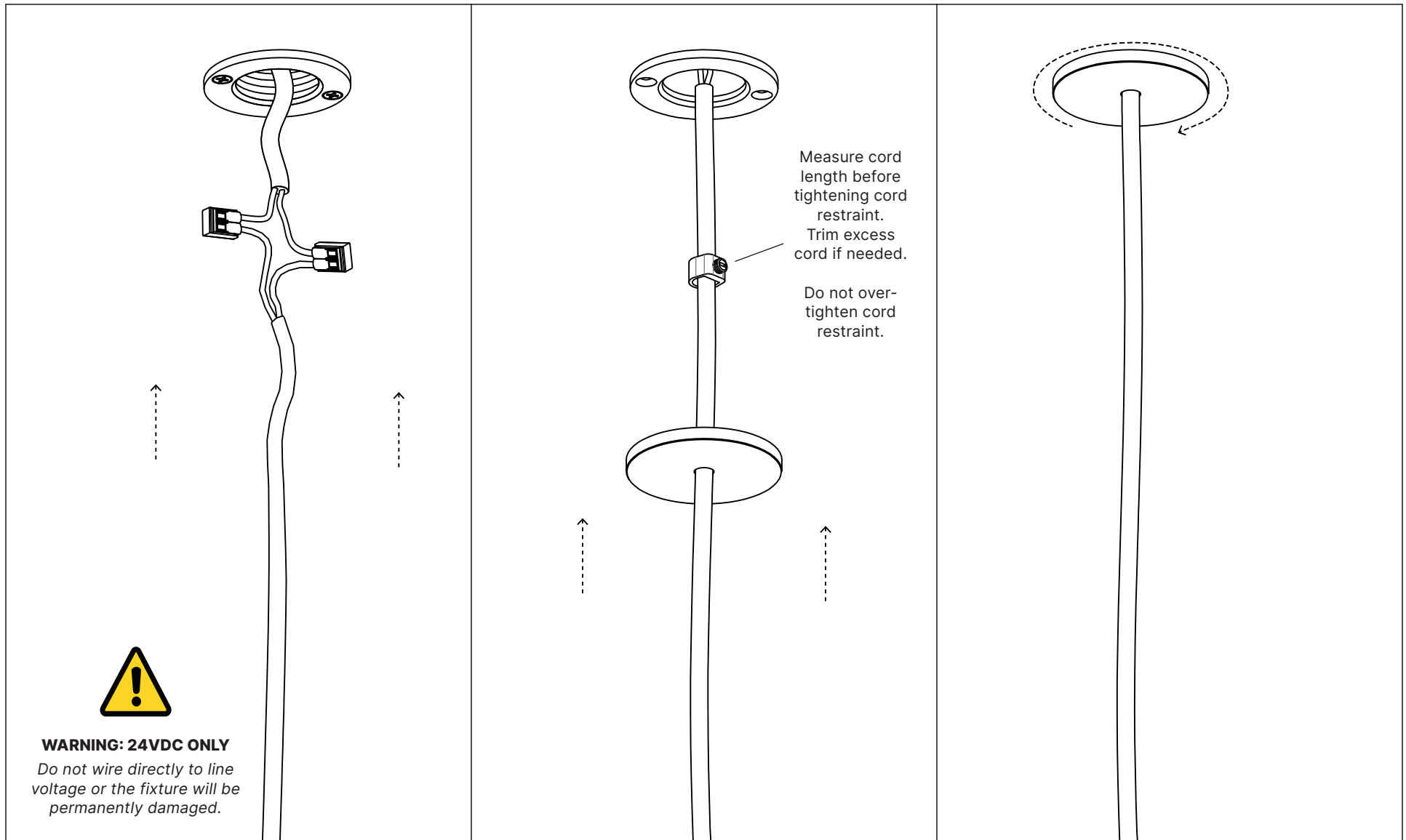

Gently turn the fixture
by hand so that LEDs
inside the rope face
the desired direction.

