



#### POWER REQUIREMENTS

4W @ 24VDC  
One Class 2 LED driver required.  
DO NOT CONNECT DIRECTLY TO LINE VOLTAGE!

#### MOUNTING

Mounts directly to hollow ceiling. Pendant cord is field-adjustable from 6in to 120in, and up to 300in upon request. For mounting to junction boxes, please contact sales. Fixture weighs less than 2 pounds.

#### TECHNICAL SUPPORT

Scan the QR code to view the fixture in 3D!  
Call us at the number below if you need help.



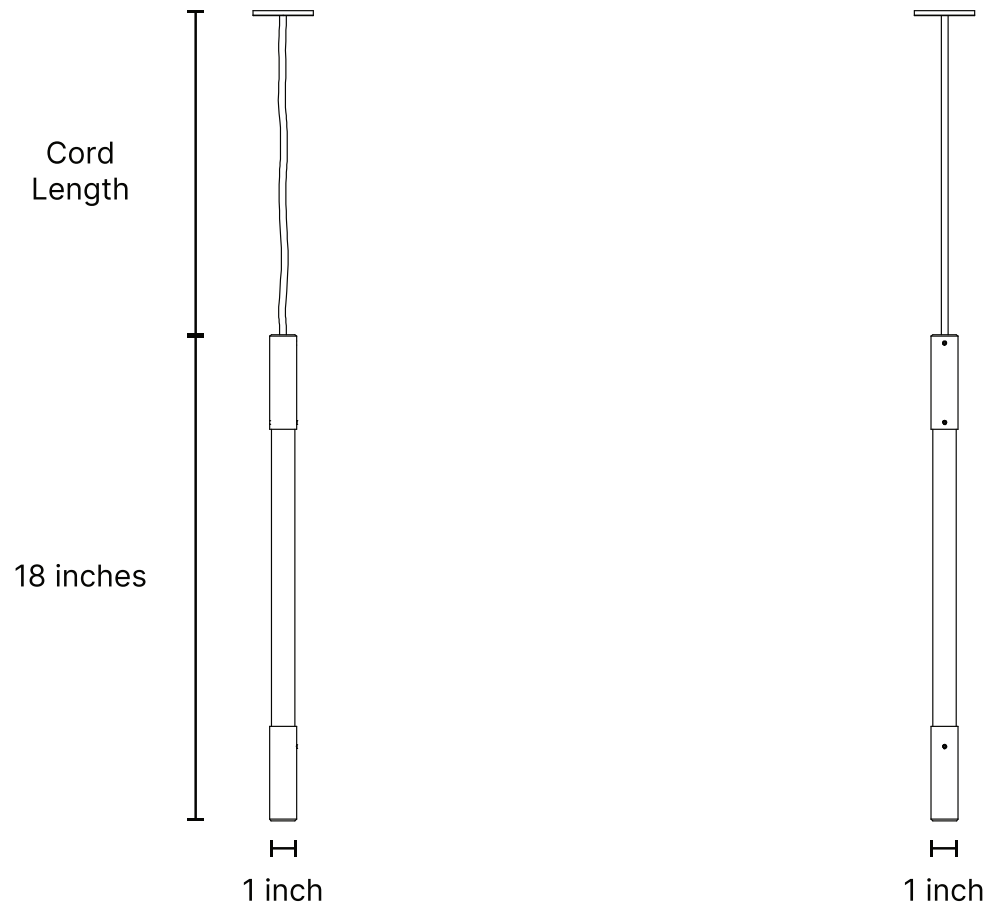

**THIS IS A LOW VOLTAGE (24VDC) FIXTURE.**

*Do not wire this fixture directly to line voltage! This fixture requires a 24VDC Class 2 Transformer (LED Driver). The 24VDC driver must be mounted per the included manufacturer's instructions. Also, please ensure that the wiring system complies with NEC requirements.*



**PLEASE HANDLE WITH CARE.**

*Keep all protective sleeves in place until fixture installation is complete. Protect the rope from nearby paint and construction dust. Keep the entire fixture covered until all nearby work is completed. Failure to handle components with care may result in permanent damage.*

**CONTACT US WITH ANY QUESTIONS!**

Technical Support: (914) 294-2024 ext. 2

(914) 294-2024  
WWW.LUKELAMP.CO.COM  
INFO@LUKELAMP.CO.COM

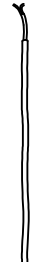

**WARNING: 24VDC ONLY**  
*Do not wire directly to line  
voltage or the fixture will be  
permanently damaged.*

See **Section A** for canopy  
installation and wiring steps.

See **Section B** for  
final installation steps.

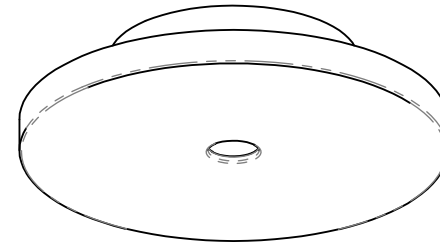
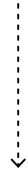
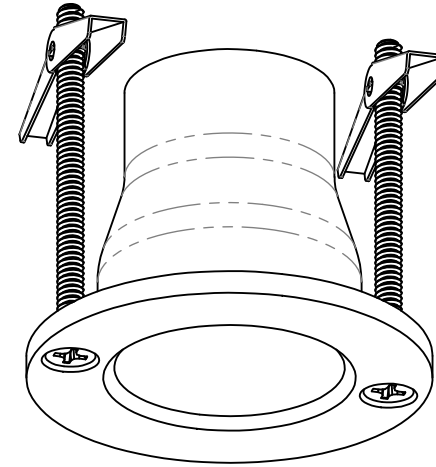
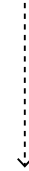
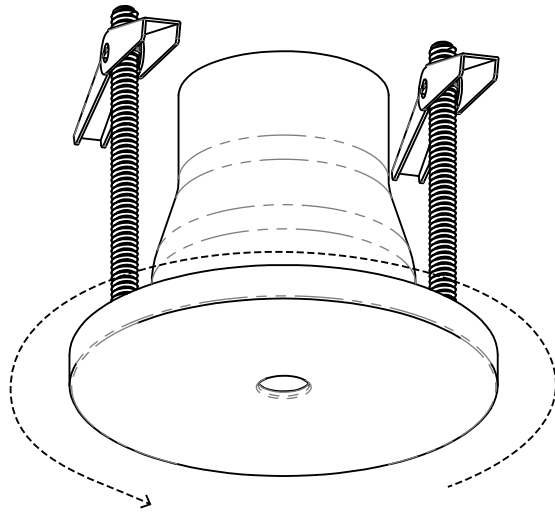

**CONTACT US WITH ANY QUESTIONS!**

Technical Support: (914) 294-2024 ext. 2

(914) 294-2024  
WWW.LUKELAMPCO.COM  
INFO@LUKELAMPCO.COM

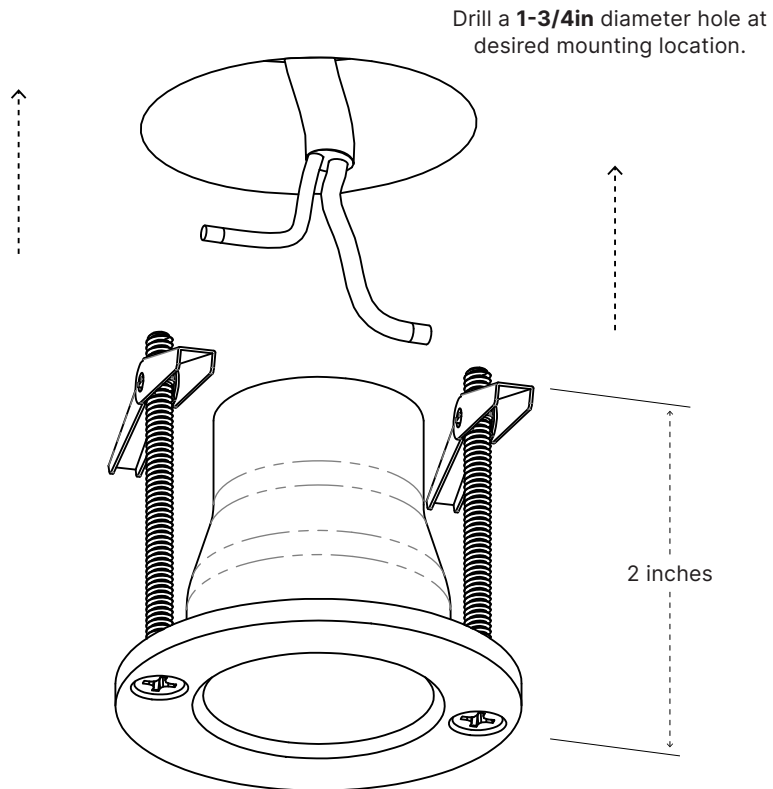

**WARNING: 24VDC ONLY**

*Do not wire directly to line voltage or the fixture will be permanently damaged.*

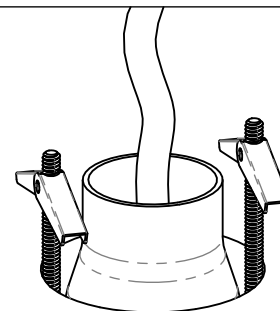
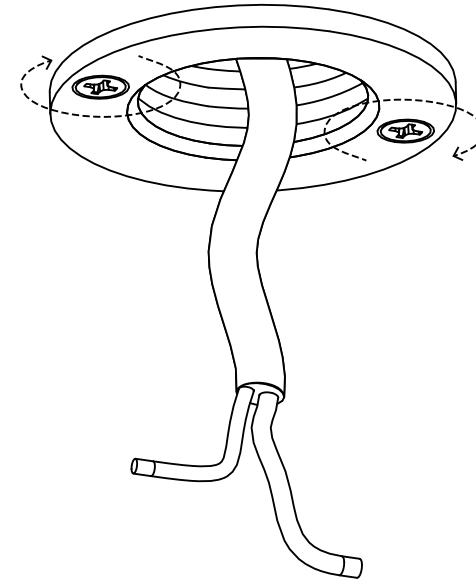

Before Tightening

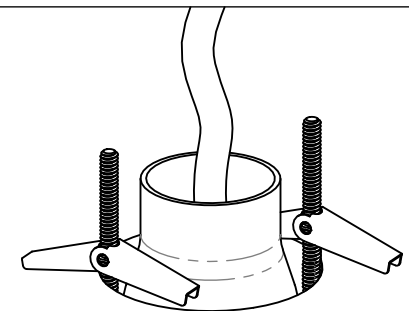

After Tightening

**CONTACT US WITH ANY QUESTIONS!**

Technical Support: (914) 294-2024 ext. 2

(914) 294-2024  
WWW.LUKELAMP.CO.COM  
INFO@LUKELAMP.CO.COM

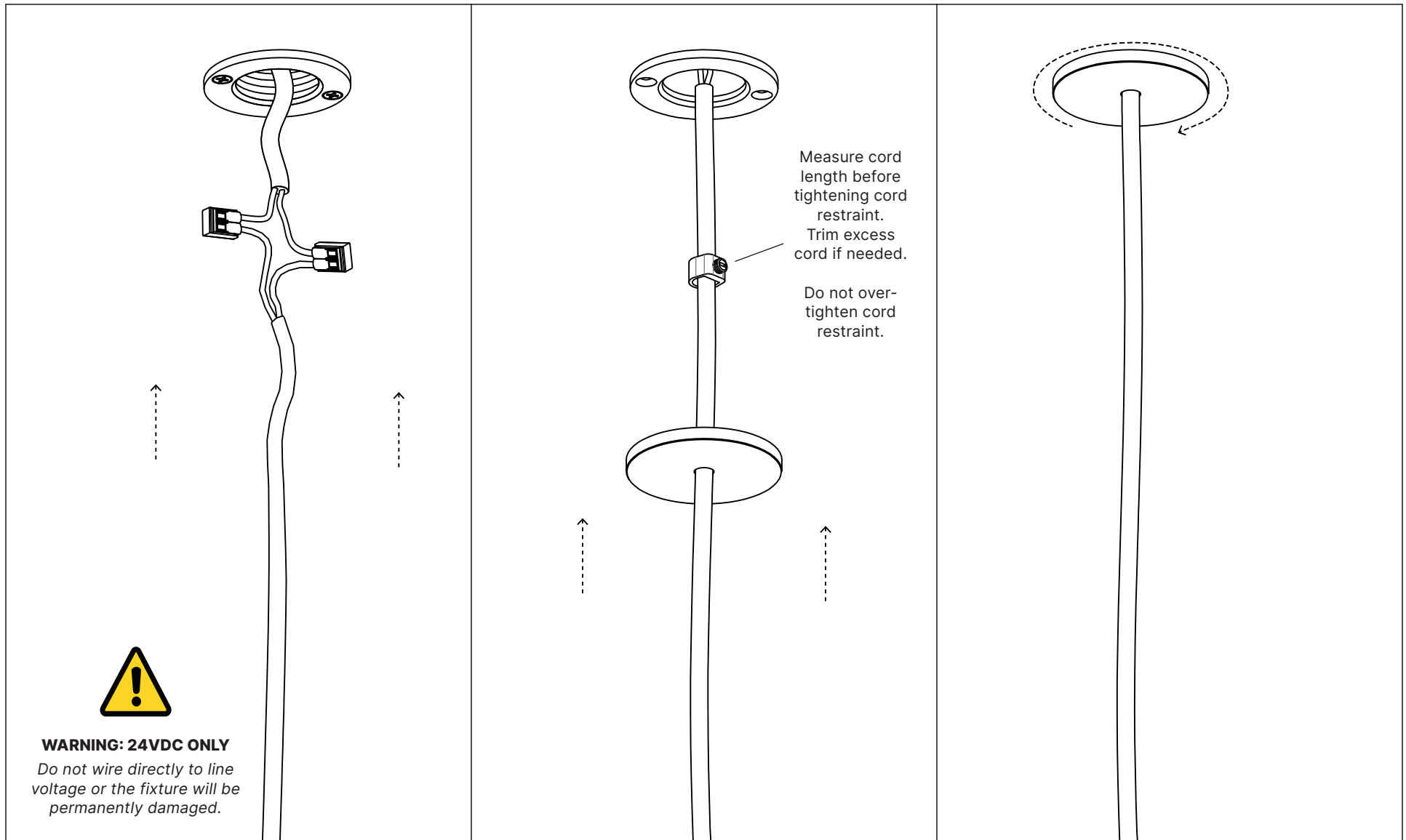

Gently turn the fixture  
by hand so that LEDs  
inside the rope face  
the desired direction.

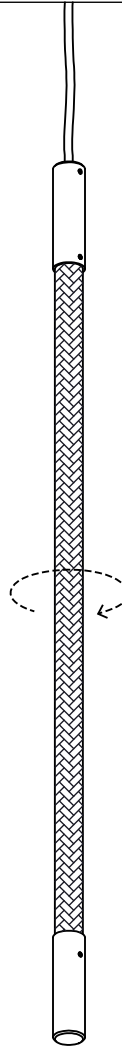

**CONTACT US WITH ANY QUESTIONS!**

Technical Support: (914) 294-2024 ext. 2

(914) 294-2024  
WWW.LUKELAMPCO.COM  
INFO@LUKELAMPCO.COM